

Key to symbols

- Area 1 boundary
- Area 5 boundary
- Existing PRoW unaffected by ASEA
- Partial temporary closure
- Temporary closure
- Temporary diversion route
- Permanent PRoW re-alignment

Notes

1. For information only, not for construction.
2. Proposed scheme layout is representative at the date of drawing issue. Drawing will be revised, if required, following design updates.
3. Service Layer Credits: Esri, DigitalGlobe, GeoEye, Earthstar Geographics, CNES/Airbus DS, USDA, USGS, AeroGRID, IGN, and the GIS User Community Contains OS data © Crown Copyright and database right 2019.
4. PRoW - Public Rights of Way.

P01	16/03/20	GO	For Information	EH	MS
Rev	Date	Drawn	Description	Ch'k'd	App'd

Mott MacDonald
 10 Temple Back
 Bristol
 BS1 6FL
 United Kingdom
 T (0) 117 906 9500
 W mottmac.com

Client

Title
 ASEA Ecology & Flood Mitigation Scheme
 All Areas
 Public Rights of Way (PRoW) Management Plan
 Sheet 1 of 3

Designed	L Hughes	LH	Eng Check	E Haggatt	EH
Drawn	G O'Donovan	GO	Coordination	C Postlethwaite	CP
GIS Check	T Ruff	TR	Approved	M Secker	MS
Scale at A3	Status	Rev	Security		
1:10,000	INF	P01	STD		

Drawing number
 ENVIMSW002194-BMM-XX-000-DR-EN-0302106

© Mott MacDonald Ltd.
 Contains Ordnance Survey data © Crown copyright and database rights 2019. Ordnance Survey. All rights reserved. Environment Agency 100026350.
 This document is issued for the party which commissioned it and for specific purposes contracted with the responsible project team. It should not be relied upon by any other party or used for any other purpose.
 We accept no responsibility for the consequences of this document being relied upon by any other party for being used for any other purpose, or containing any error or omission which is due to an error or omission in data supplied to use by other parties.
 C:\Users\do86842\Mott MacDonald\ASEA - External Working Area - 2.3.9 GIS\Workspaces\Management Plans March 2020\GIS_401273_MMD_PRoWmanagementPlan.mxd



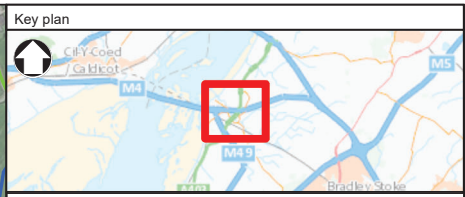
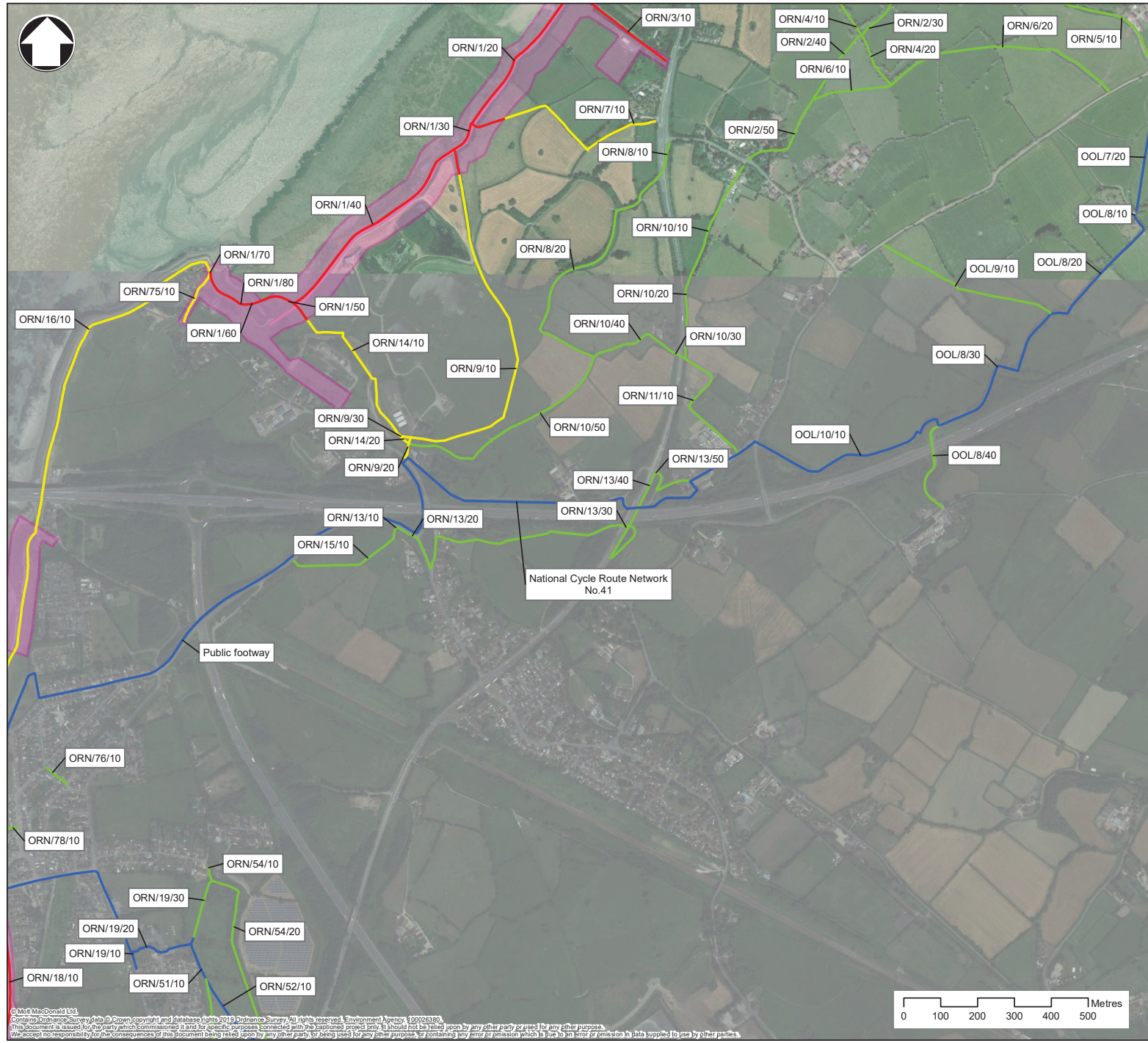

Key to symbols

- Area 1 boundary
- Existing PRoW unaffected by ASEA
- Partial temporary closure
- Temporary closure
- Temporary diversion route
- Permanent PRoW re-alignment

- Notes**
1. For information only, not for construction.
 2. Proposed scheme layout is representative at the date of drawing issue. Drawing will be revised, if required, following design updates.
 3. Service Layer Credits: Esri, DigitalGlobe, GeoEye, Earthstar Geographics, CNES/Airbus DS, USDA, USGS, AeroGRID, IGN, and the GIS User Community
 4. PRoW - Public Rights of Way.

P01	16/03/20	GO	For information	EH	MS
Rev	Date	Drawn	Description	Ch'k'd	App'd

Mott MacDonald
10 Temple Back
Bristol
BS1 6FL
United Kingdom
T (0) 117 906 9500
W mottmac.com

Client

Title
 ASEA Ecology & Flood Mitigation Scheme
 All Areas
 Public Rights of Way (PRoW) Management Plan
 Sheet 2 of 3

Designed	L Hughes	LH	Eng Check	E Haggatt	EH
Drawn	G O'Donovan	GO	Coordination	C Postlethwaite	CP
GIS Check	T Ruff	TR	Approved	M Secker	MS
Scale at A3	Status	Rev	Security		
1:10,000	INF	P01	STD		

Drawing number
 ENVIMSW002194-BMM-XX-000-DR-EN-0302107

© Mott MacDonald Ltd.
 Contains Ordnance Survey data © Crown copyright and database rights 2019. Ordnance Survey All rights reserved. Environment Agency 100026350.
 This document is issued for the party which commissioned it and for specific purposes connected with the captioned project only. It should not be relied upon by any other party for any other purpose.
 We accept no responsibility for the consequences of this document being relied upon by any other party for being used for any other purpose, or containing any error or omission which is due to an error or omission in data supplied to use by other parties.
 C:\Users\od68842\Mott MacDonald\ASEA - External Working Area - 2.3.9 GIS\Workspaces\Management Plans March 2020\GIS_401273_MMD_PRoWmanagementPlan.mxd



ORN/16/10

ORN/76/10

ORN/78/10

ORN/16/30

ORN/16/20

ORN/19/30

ORN/51/10

ORN/19/20

ORN/19/10

ORN/54/10

ORN/54/20

ORN/52/10

ORN/18/10

ORN/51/20

ORN/53/20

ORN/52/20

ORN/54/30

ORN/52/30

ORN/54/40

ORN/52/40

ORN/55/10

ORN/55/20

Public footway

ORN/18/20

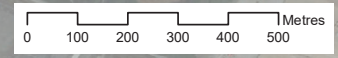

Key plan

Key to symbols

- Area 1 boundary
- Area 3A boundary
- Area 3C boundary
- Existing PRow unaffected by ASEA
- Partial temporary closure
- Temporary closure
- Temporary diversion route

Notes

- For information only, not for construction.
- Proposed scheme layout is representative at the date of drawing issue. Drawing will be revised, if required, following design updates.
- Service Layer Credits: Esri, DigitalGlobe, GeoEye, Earthstar Geographics, CNES/Airbus DS, USDA, USGS, AeroGRID, IGN, and the GIS User Community
- Contains OS data © Crown Copyright and database right 2019.
- PRow - Public Rights of Way.

P01	16/03/20	GO	For information	EH	MS
Rev	Date	Drawn	Description	Ch'k'd	App'd

Mott MacDonald
10 Temple Back
Bristol
BS1 6FL
United Kingdom
T (0) 117 906 9500
W mottmac.com

Client

Title
 ASEA Ecology & Flood Mitigation Scheme
 All Areas
 Public Rights of Way (PRow) Management Plan
 Sheet 3 of 3

Designed	L Hughes	LH	Eng Check	E Haggett	EH
Drawn	G O'Donovan	GO	Coordination	C Postlethwaite	CP
GIS Check	T Ruff	TR	Approved	M Secker	MS
Scale at A3	Status	Rev	Security		
1:10,000	INF	P01	STD		

Drawing number
 ENVIMSW002194-BMM-XX-000-DR-EN-0302108

© Mott MacDonald Ltd.
 Contains Ordnance Survey data © Crown copyright and database rights 2019. Ordnance Survey. All rights reserved. Environment Agency 100026350.
 This document is issued for the project which commissioned it and for specific purposes connected with the intended project only. It should not be relied upon by any other party or used for any other purpose.
 We accept no responsibility for the consequences of this document being relied upon by any other party for being used for any other purpose, or containing any error or omission which is due to an error or omission in data supplied to use by other parties.
 C:\Users\do86842\Mott MacDonald\ASEA - External Working Area - 2.3.9 GIS\Workspaces\Management Plans March 2020\GIS_401273_MMD_PRowManagementPlan.mxd